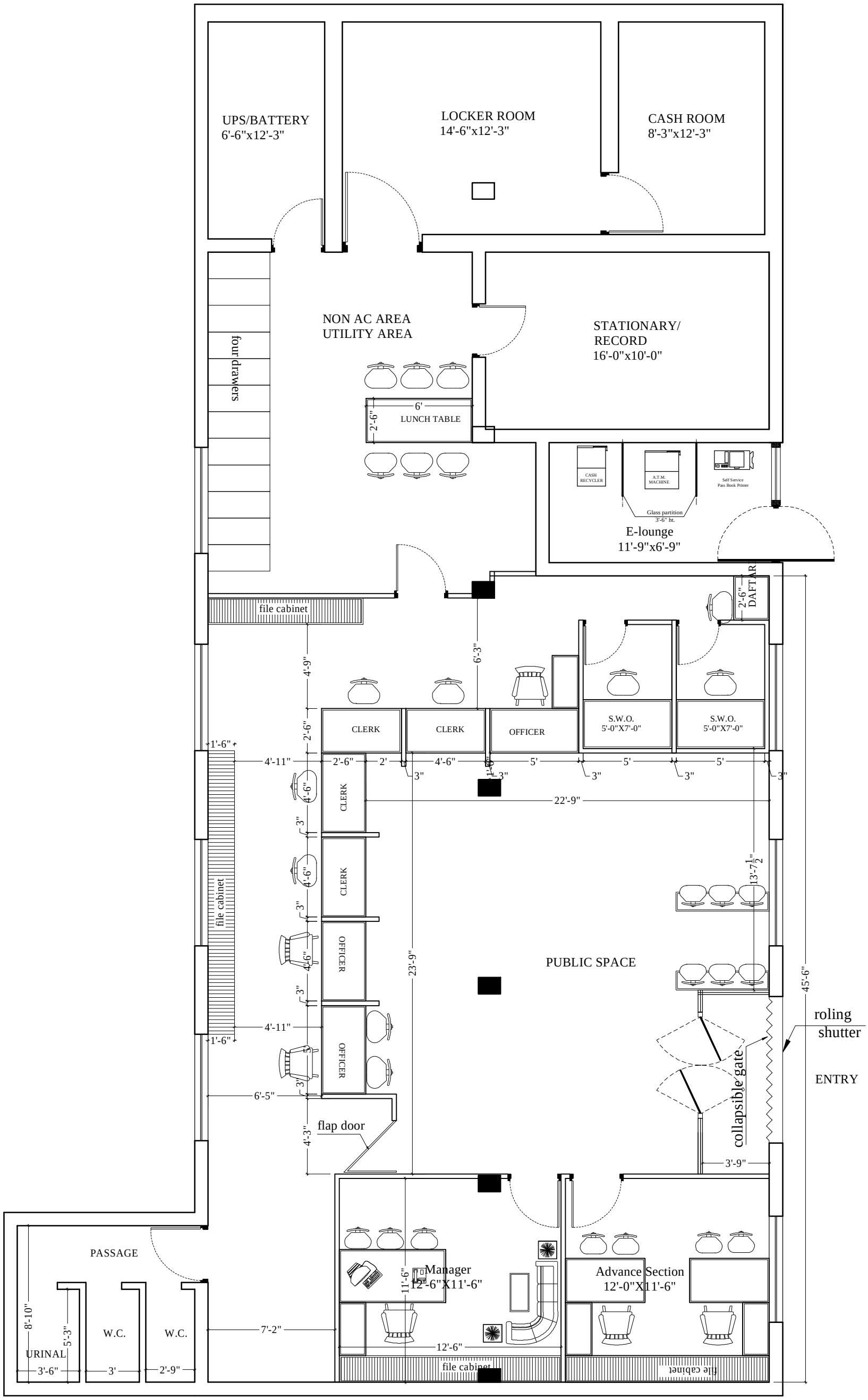

PROPOSED INTERIOR LAYOUT PLAN FOR CANARA BANK OF KAILA NAGAR BRANCH, ALIGARH

FURNITURE PLAN

OPTION(4)

ARDECO
ARCHITECTS, VALUERS & INT. DESIGNERS AND ENGINEERS
118/S-3 MARUTI PLAZA,
SANJAY PLACE, AGRA
PH.NO. - 2525060, 2526060